

67

2 lag 3" dunnin lagt för
lämnas till partier

Den övriga dunnin
skis senare i anläggningen

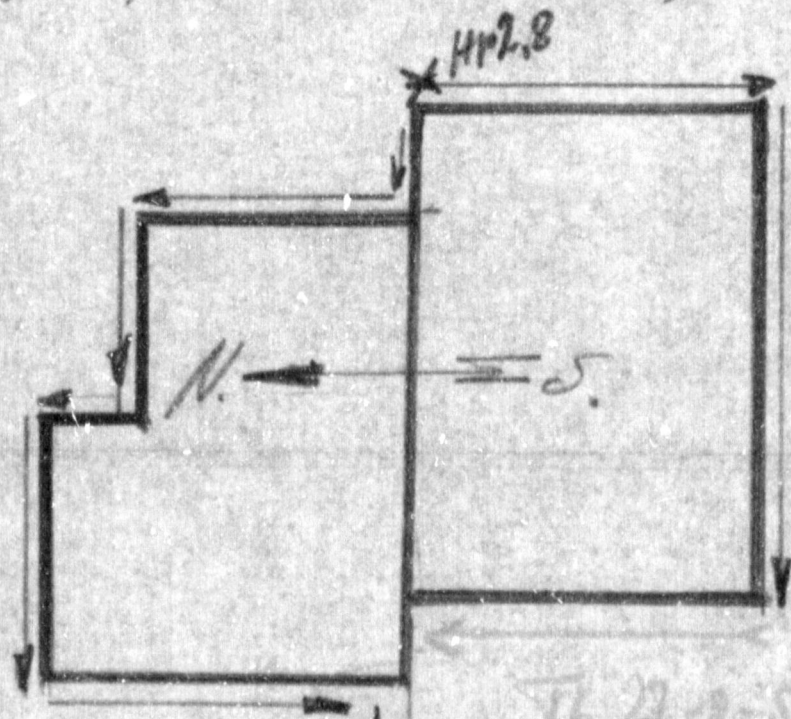

Besiktiget av:

[Handwritten signature]

den 17/8 1957

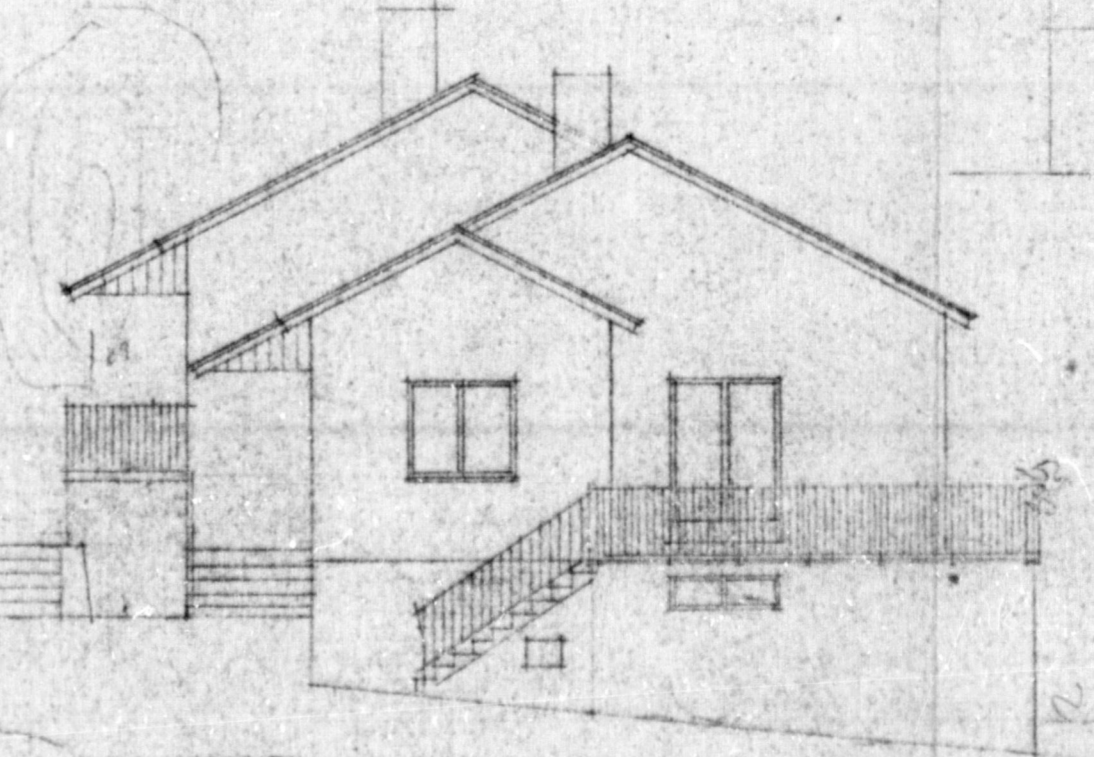
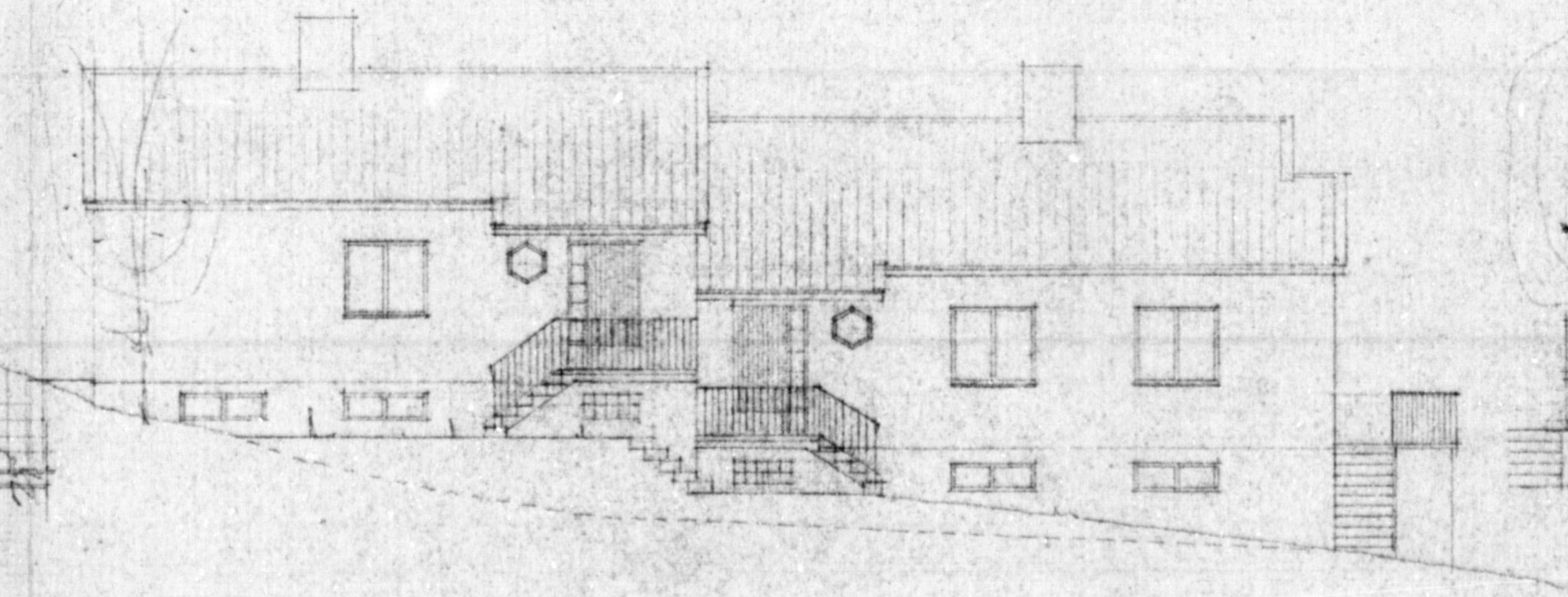
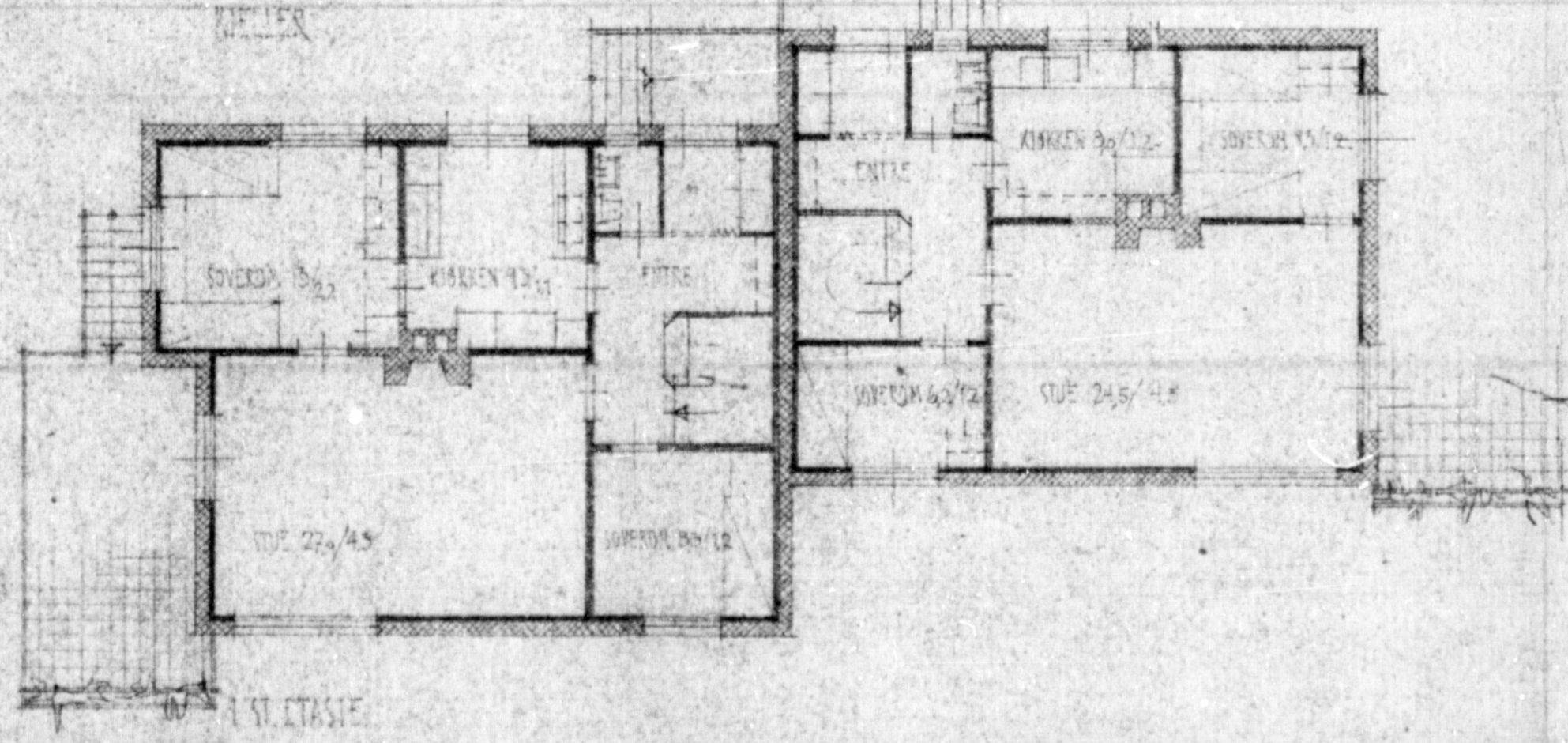
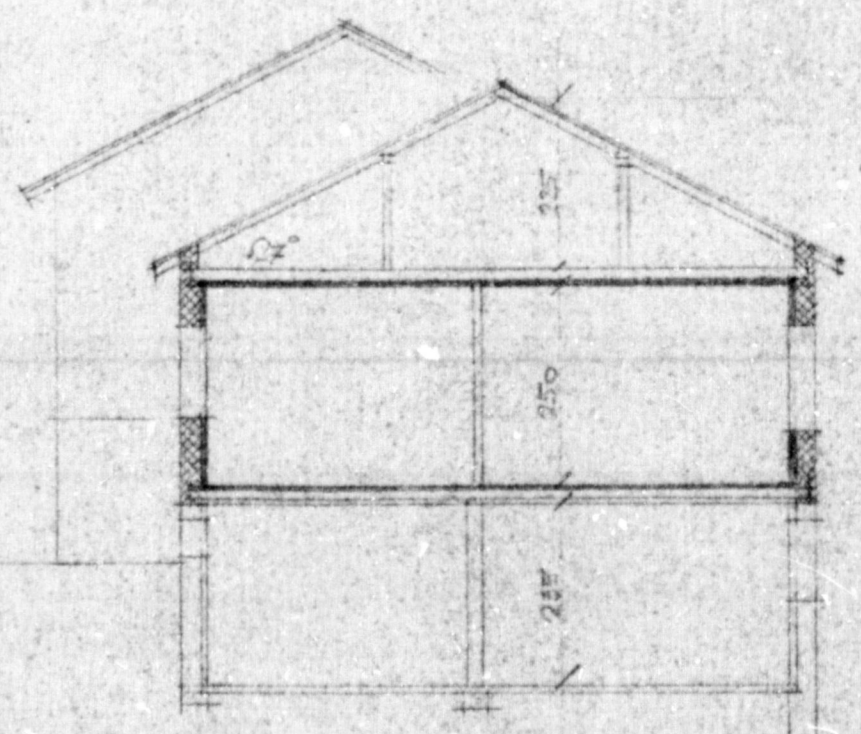
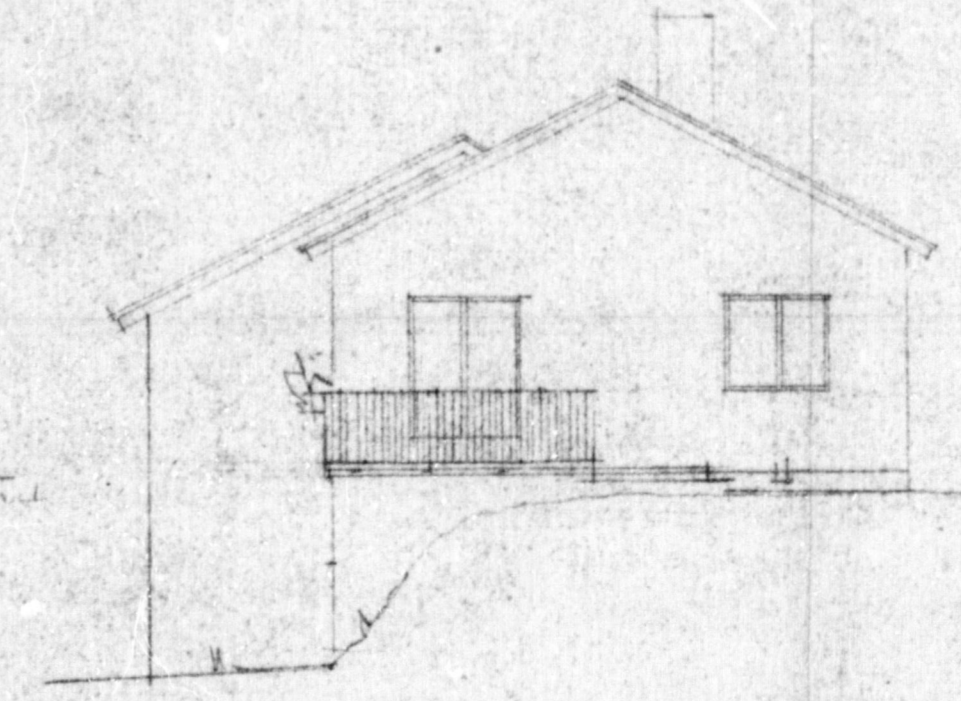
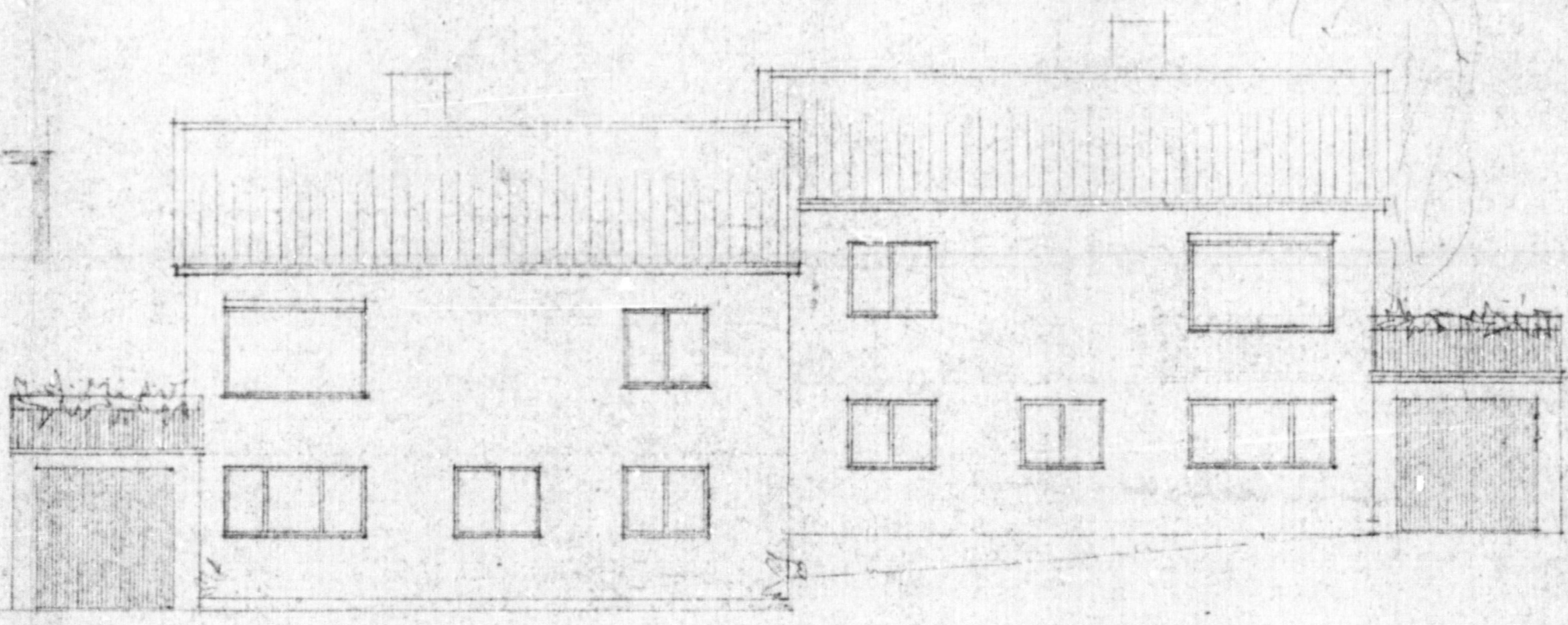
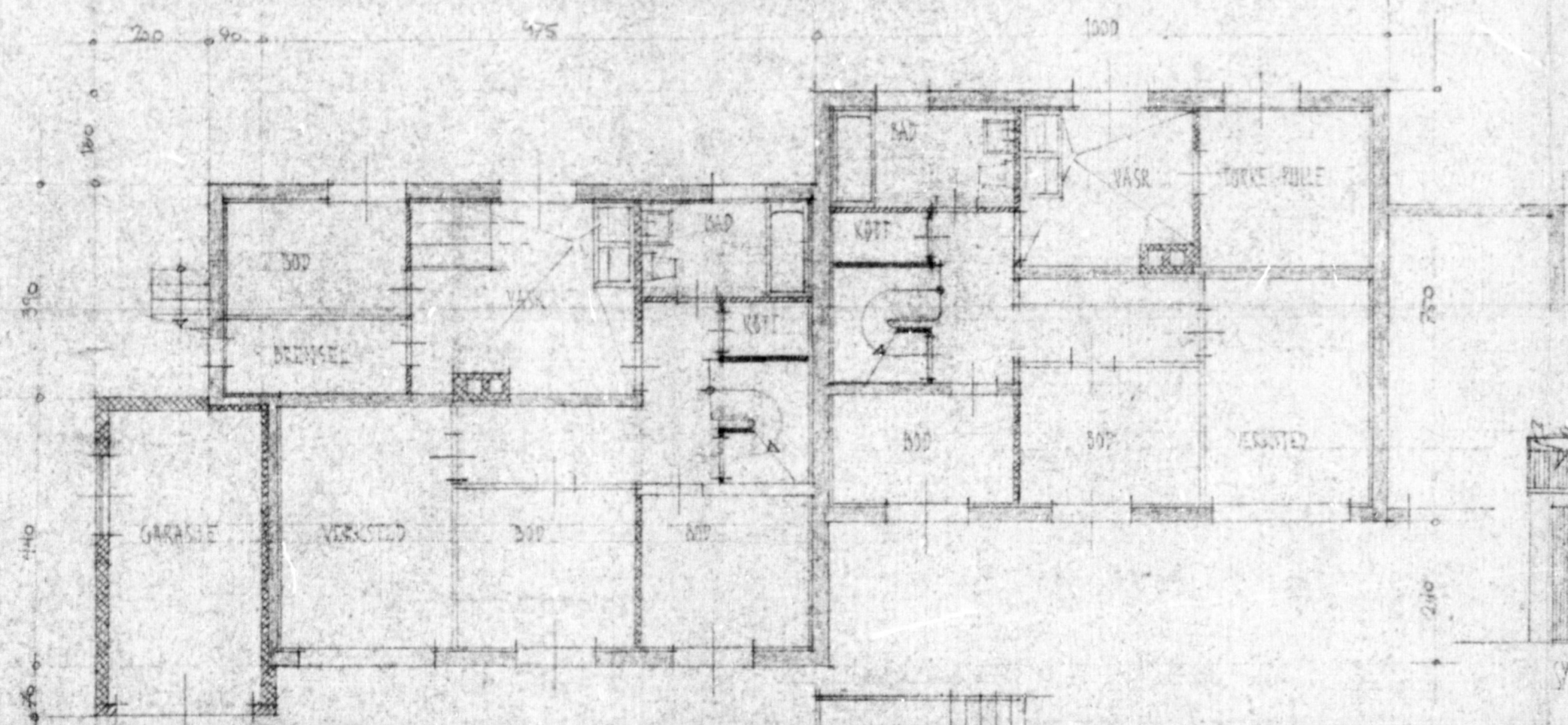

APPROBERT
 OSLO BYGNINGSKONTROLL
 10 MAJ 1952
Joh. hoodt

DR. J. P. B. B. HOLMEN
 EIER: JON PECH & OIVIND SAUER
 PLANER, FASADER, SNITT M=1:100
 T. W. SPRAMMER, ARKITEKT - ODDEREN
 RUSTEKYLLS. TEL. 40872 9. 6. 52